

SEPTEMBER 2022 EDITION

VOLUME 30

Health Education Collaborative Newsletter



A note from the CEO

Bruce Greaves



What a sunset it was, and the sunrises were just as spectacular during our time facilitating courses and skills workshops at Urapuntja Health Service in the Northern Territory. Urapuntja health service is situated in the Utopia region 275km northeast of Alice Springs and services around 3000 people in remote settlements that have great names such as Soapy Bore.

After being picked up in Alice Springs by Craig one of the clinical nursing staff, we set off on the 3-hour journey mostly on unsealed red dirt roads. Over the week we delivered several programs to a fantastic group of nurses. We also became involved with several cases with Marg also helping escort a patient having an AMI out to meet the RFDS for an evacuation flight to Alice Springs.

It is very rewarding work which you just don't get to experience in the city. We are planning to head back out very soon to provide another extensive range of programs, work with the staff in the clinic, provide training to health workers and importantly deliver specific contextualised training to nominated community members and elders.

We are leaders in innovative clinical training models. We developed the champions model of training and continue to work with organisations constantly improving our program delivery.

If you are interested in remote area health care, please contact us to have a chat.

IN THIS ISSUE

A note from the CEO

This month's clinical update

NT trip

Flyers



Health Education
Collaborative

Education Update



Marg Villella

Welcome to this month's clinical questions. I thought I would put in a few rhythm strips and an ECG question. I have included the format for interpreting the rhythm strips after each rhythm strip. If you are interested in learning more about ECGs, [click here](#) to register for our ECG course. Use the coupon code newsletter to receive **\$100 discount**.



Rhythm (regularity)	
Rate	
P waves	
PR interval	
QRS duration	
Interpretation	



Rhythm (regularity)	
Rate	
P waves	
PR interval	
QRS duration	
Interpretation	

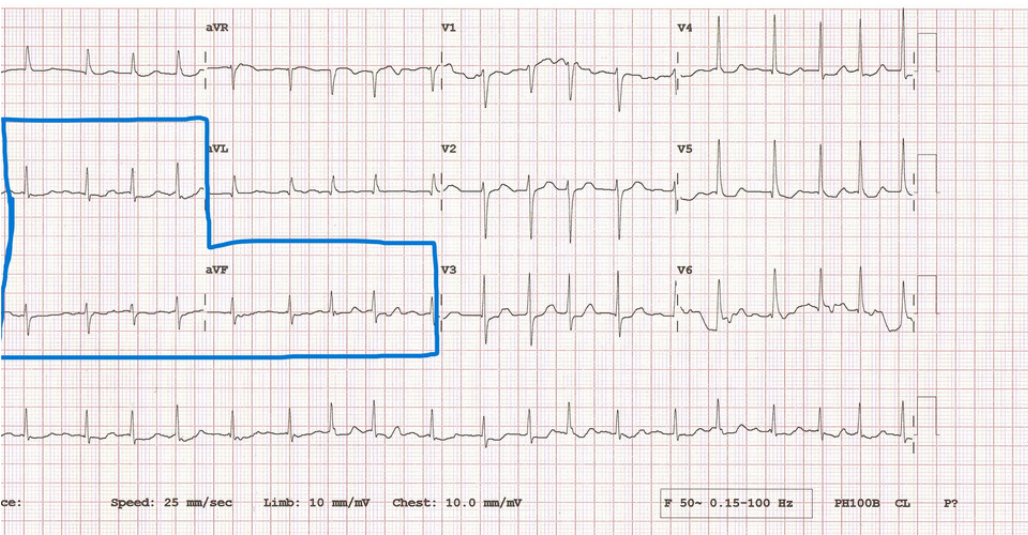

Which lead group is marked?

“Education is for improving the lives of others and for leaving your community and world better than you found it.”

MARIAN WRIGHT
EDELMAN

UPCOMING
EDUCATION
SESSIONS

Please refer to the course flyers

For more course dates, see our [events](#) page.

Health Education Collaborative at Urapuntja Health Service



*“Everyone you
will ever meet
knows something
you don’t.”*

BILL NYE



Training at Urapuntja Health Clinic

If you would like to see a
short video of our time in
the NT [click here](#).



After seeing what an important
service RFDS provide, Bruce and I
are walking 79 km in October to
raise money for them.

If you would like to donate to this
worthy cause, please [click here](#)



Health Education
Collaborative

Adelaide



FRACTURE MANAGEMENT COURSE

This is the only fracture management course endorsed by the Australian Orthopaedic Association (AOA) and accredited by RACGP. There is an online component to complete as well as attending the practical day.



**Tuesday, 15 November
2022**

Glenelg Golf Club
James Melrose Road
Novar Garden SA

Time: 0830 to 1630
Cost: \$525 (incl GST)



For more information:
Call Marg on 0419 939458 or
email info@healthec.com.au

[Click here to register](#)

20 hours of CPD

[Click here to register](#)

Please share with your colleagues.

“Education is a continual process, it’s like a bicycle... If you don’t pedal you don’t go forward.”

GEORGE WEAH

ONLINE COURSES

ECG Basics

Suitable for all nurses, paramedics and doctors that need to be able to interpret an ECG.

[Click here](#) to register.

Clinical Assessment

Suitable for nurses, nursing students, medical students and doctors. A thorough systematic assessment is vital in order to assesses patients and to recognise early deterioration.

[Click here](#) to register.



Brisbane



FRACTURE MANAGEMENT COURSE

This is the only fracture management course endorsed by the Australian Orthopaedic Association (AOA) and accredited by RACGP. There is an online component to complete as well as attending the practical day.

**Wednesday, 19 October
2022**

Kedron-Wavell Services
Club

1 Kittyhawk Drive
CHERMSIDE QLD 4032

Time: 0830 to 1630

Cost: \$525 (incl GST)



For more information:
Call Marg on 0419 939458 or
email info@healthec.com.au

[Click here to register](#)

20 hours of CPD

Click [here](#) to register

Please share with your colleagues.

“A good education is a foundation for a better future.”

ELIZABETH WARREN



Perth



“I think you learn more if you’re laughing at the same time.”

MARY ANN SHAFFER &
ANNIE BARROWS

FRACTURE MANAGEMENT COURSE

This is the only fracture management course endorsed by the Australian Orthopaedic Association (AOA). There is an online component to complete as well as attending the practical day.

Extra date as 8 November course is FULL



Wednesday, 9 November 2022

Mount Lawley Golf Club
1 Walter Road
Inglewood WA 6052

Time: 0830 to 1630
Cost: \$525 (incl GST)



For more information:
Call Marg on 0419 939458 or
email info@healthec.com.au

[Click here](#) to register

20 hours of CPD

Click [here](#) to register

Please share with your colleagues.



Parramatta



FRACTURE MANAGEMENT COURSE

This is the only fracture management course endorsed by the Australian Orthopaedic Association (AOA) and accredited by RACGP. There is an online component to complete as well as attending the practical day.

Friday, 21 October 2022

Rydges Parramatta
116-118 James Ruse Drive
Rosehill NSW 2142
Time: 0845 to 1700
Cost: \$525 (incl GST)



For more information:
Call Marg on 0419 939458 or
email info@healthec.com.au

[Click here to register](#)

20 hours of CPD

Click [here](#) to register

Please share with your colleagues.

“Study without desire spoils the memory, and it retains nothing that it takes in.”

LEONARDO DA VINCI

CONTACT US

Marg Villella
0419 030458

Bruce Greaves
0444 547036

email:
info@healthec.com.au

